

Community-Acquired Pneumonia in Adults

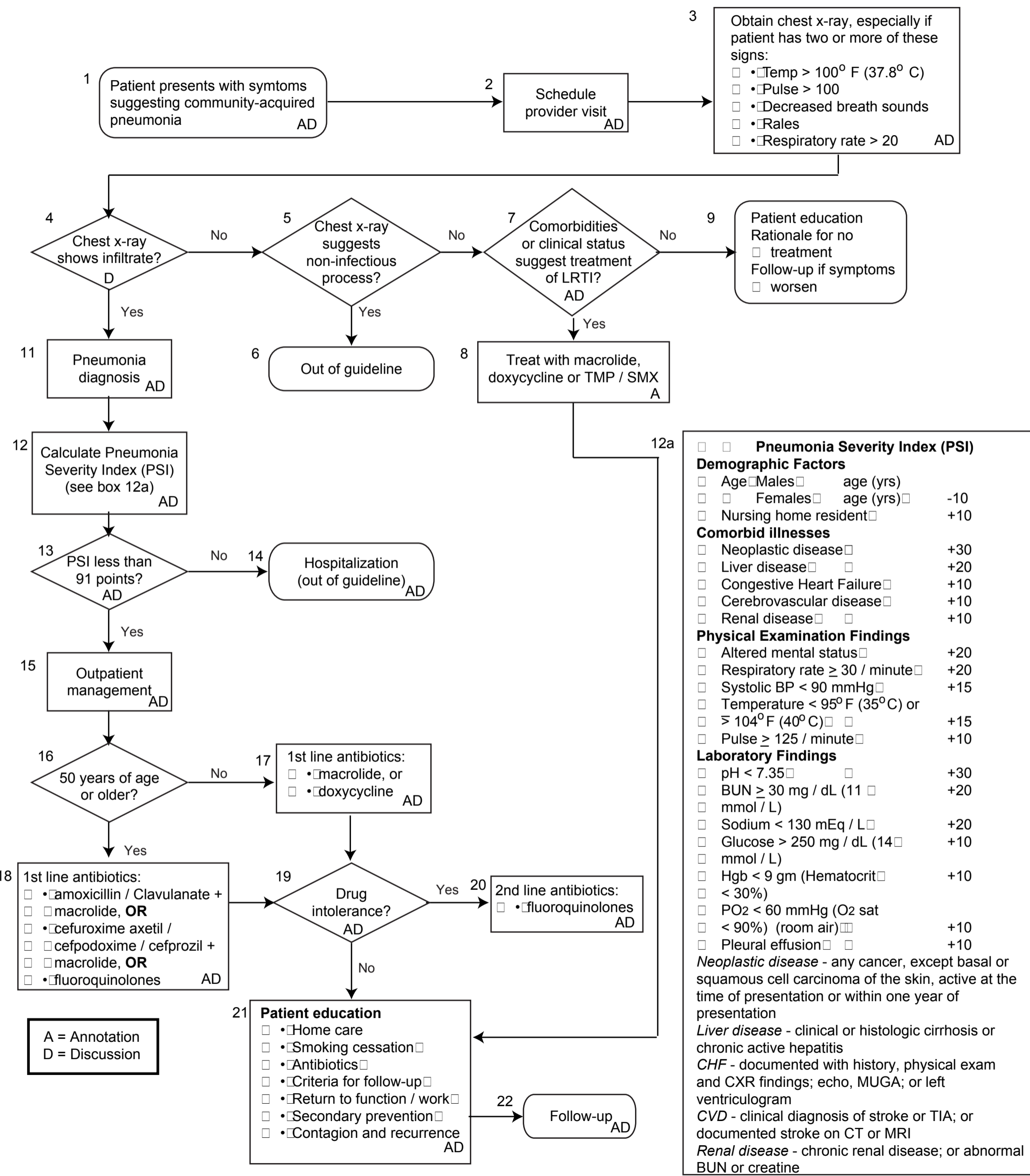

A = Annotation
D = Discussion

Pneumonia Severity Index (PSI)	
Demographic Factors	
<input type="checkbox"/> Age <input type="checkbox"/> Males <input type="checkbox"/> age (yrs)	
<input type="checkbox"/> <input type="checkbox"/> Females <input type="checkbox"/> age (yrs)	-10
<input type="checkbox"/> Nursing home resident	+10
Comorbid illnesses	
<input type="checkbox"/> Neoplastic disease	+30
<input type="checkbox"/> Liver disease	+20
<input type="checkbox"/> Congestive Heart Failure	+10
<input type="checkbox"/> Cerebrovascular disease	+10
<input type="checkbox"/> Renal disease	+10
Physical Examination Findings	
<input type="checkbox"/> Altered mental status	+20
<input type="checkbox"/> Respiratory rate \geq 30 / minute	+20
<input type="checkbox"/> Systolic BP < 90 mmHg	+15
<input type="checkbox"/> Temperature < 95° F (35° C) or \geq 104° F (40° C)	+15
<input type="checkbox"/> Pulse \geq 125 / minute	+10
Laboratory Findings	
<input type="checkbox"/> pH < 7.35	+30
<input type="checkbox"/> BUN \geq 30 mg / dL (11 mmol / L)	+20
<input type="checkbox"/> Sodium < 130 mEq / L	+20
<input type="checkbox"/> Glucose > 250 mg / dL (14 mmol / L)	+10
<input type="checkbox"/> Hgb < 9 gm (Hematocrit < 30%)	+10
<input type="checkbox"/> PO ₂ < 60 mmHg (O ₂ sat < 90%) (room air)	+10
<input type="checkbox"/> Pleural effusion	+10
<i>Neoplastic disease</i> - any cancer, except basal or squamous cell carcinoma of the skin, active at the time of presentation or within one year of presentation	
<i>Liver disease</i> - clinical or histologic cirrhosis or chronic active hepatitis	
<i>CHF</i> - documented with history, physical exam and CXR findings; echo, MUGA; or left ventriculogram	
<i>CVD</i> - clinical diagnosis of stroke or TIA; or documented stroke on CT or MRI	
<i>Renal disease</i> - chronic renal disease; or abnormal BUN or creatine	